

Sample Name: CBG 30 SACA 3

```

=====
Acq. Operator   : SYSTEM                               Seq. Line :    2
Acq. Instrument : GC7820                               Location  :   108 (F)
Injection Date  : 17/10/2019 13:50:23                 Inj       :    1
                                                    Inj Volume: 1 µl
Acq. Method     : C:\Chem32\1\Data\CBG_ISTD_171019_2 2019-10-17 13-40-27\Cbd_9thc_CBG_Cbn_
                  PRAZEPAM_JUNI02019.M
Last changed    : 17/10/2019 11:44:44 by SYSTEM
Analysis Method : C:\Chem32\1\Data\CBG_ISTD_171019_2 2019-10-17 13-40-27\Cbd_9thc_CBG_Cbn_
                  PRAZEPAM_JUNI02019.M (Sequence Method)
Last changed    : 17/10/2019 14:31:38 by SYSTEM
                  (modified after loading)
Sample Info     : HEMPAGRARIA
    
```

Additional Info : Peak(s) manually integrated

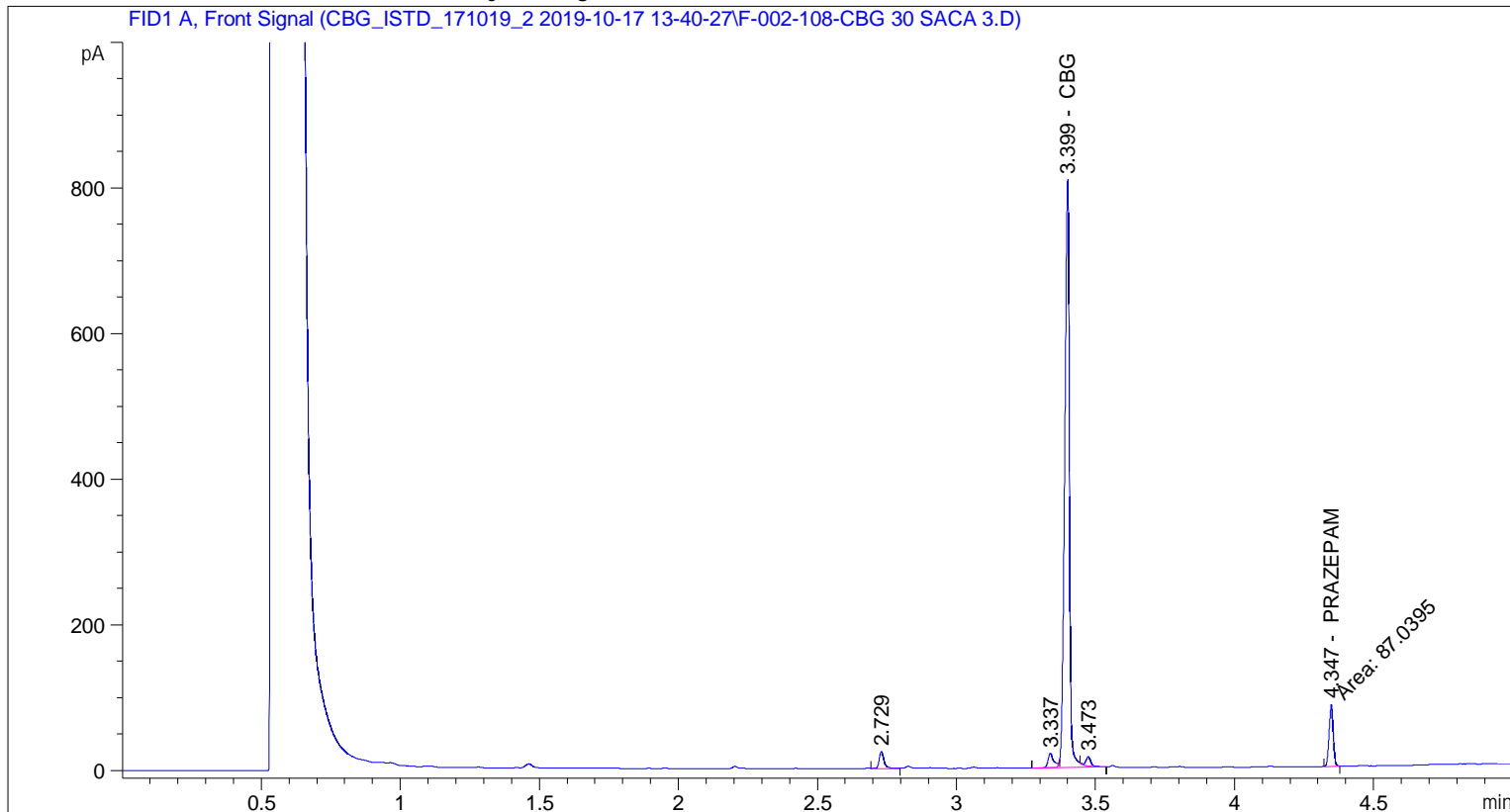

ISTD Percent Report

```

=====
Sorted By       : Signal
Calib. Data Modified : jueves, 17 de octubre de 2019 14:31:38
Multiplier     : 40.0000
Dilution       : 1.2500
Sample Amount   : 3.08700e5 [ug/mL]
    
```

Do not use Multiplier & Dilution Factor with ISTDs

Sample ISTD Information:

ISTD #	ISTD Amount [ug/mL]	Name
--------	---------------------	------

1	49.84700	PRAZEPAM
---	----------	----------

Signal 1: FID1 A, Front Signal

RetTime [min]	Type	ISTD used	Area [pA*s]	Amt/Area ratio	Amount %	Grp	Name
2.903		1	-	-	-		CBD
3.310		1	-	-	-		THC
3.399	VV R+	1	955.42676	9.90953e-1	8.782262		CBG
3.578		1	-	-	-		CBN
4.347	MF I	1	87.03954	1.00000	0.016147		PRAZEPAM

Totals without ISTD(s) : 8.782262

1 Warnings or Errors :

Warning : Time reference compound(s) not found

=====
*** End of Report ***